

(16) Theo,Verstappen - Emel,Beciri [A25]

Extern DJZ-2 Noorbeek, 14.02.2016

[Deep Fritz 14 x64 (20m)]

[A25: Engelse Opening vs Konings-Indisch met ...Pc6 maar zonder vroege d3]

1.c4 e5 2.Pc3 Pc6 3.g3 [laatste zet uit boek]

3...b6 4.Lg2 Lb7 5.d3 [Diagram]

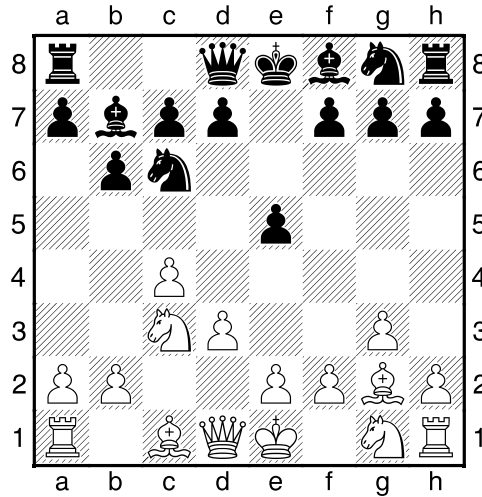

5...Pa5 [5...Lc5 6.Pf3 Pd4 7.e3 Pxf3+ 8.Lxf3 Lxf3 9.Dxf3=]

6.Pf3² [Wit dreigt met materiaalwinst: Pf3xe5]

6...Tb8 7.0-0 h6 [Zekert g5]

[7...Pc6!??]

8.Pxe5± Lxg2 9.Kxg2 g5 [Diagram]

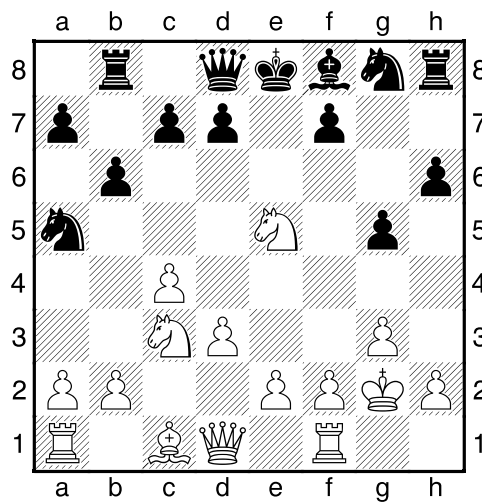

[9...Lb4 10.Ld2±]

10.a3 [10.f4 Lg7+-]

10...h5 [10...Pe7 11.f4 Lg7 12.e4±]

11.b4 [11.Pe4 De7 12.f4+–]

11...Df6?? [De laatste fout.]

[11...Lg7+–]

12.d4 [Diagram

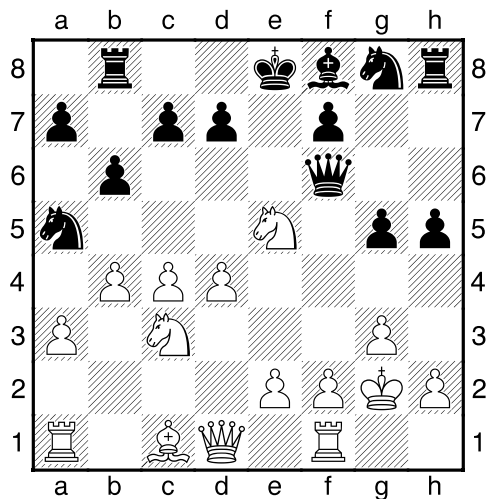

[12.f4+– Is de snelste weg.]

12...Pxc4 13.Pd5 [13.Pe4 Df5 14.Dd3 d5+–]

13...Df5 [13...Dd6 14.e4 Pxe5 15.dxe5 Dxe5+–]

14.Pxc7+ Kd8 15.Pa6 [Diagram

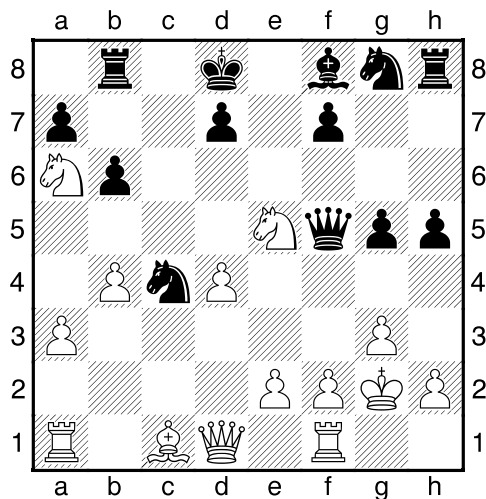

15...Tb7 [15...Tc8 16.Lxg5+! Lokaas: g5 16...Ke8 17.Pxc4 Dxc5 18.Pe3+–]

16.Dd3 [16.Lxg5+!? Hiermee zou wit definitief uit de problemen zijn. 16...Le7 17.Lf4 Pd6+–]

16...Dxd3 17.exd3 [17.Pxf7+!? Ke8 18.exd3 Kxf7 19.dxc4 Le7+–]

17...Pxe5 18.dxe5 Le7 [18...Lh6 19.f4 g4 20.Lb2+–]

19.Lb2 [Diagram]

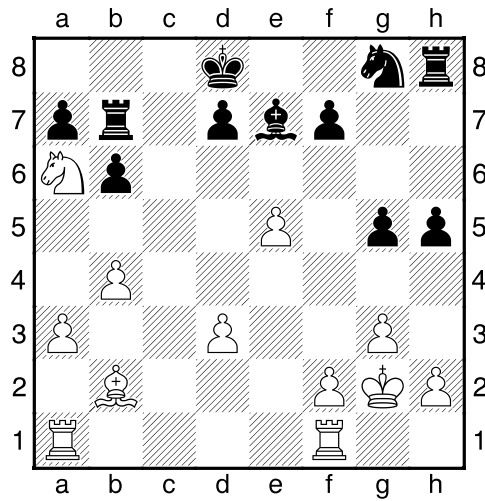

19...Th6 20.d4 f6 21.f4 g4 [21...gxf4 22.Txf4 Tg6+–]

22.d5 d6 [Diagram]

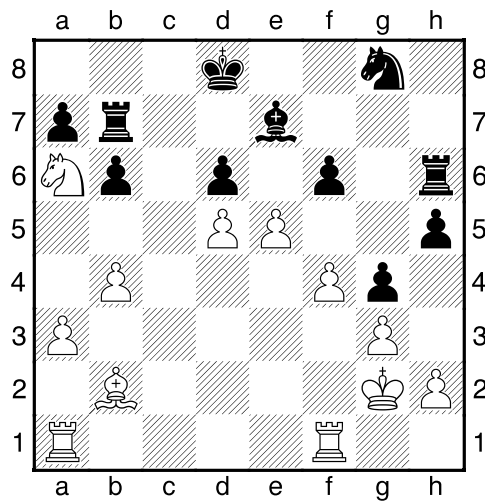

23.e6 [23.Tac1!? Is nauwkeuriger. 23...h4 24.e6 Th5+–]

23...f5 24.b5 Lf6 25.Tab1 [25.Lxf6+ Pxf6 26.Pb4 h4+–]

25...Lxb2 [25...h4 26.Th1²]

26.Txb2 Pf6 27.Pb4 [Diagram]

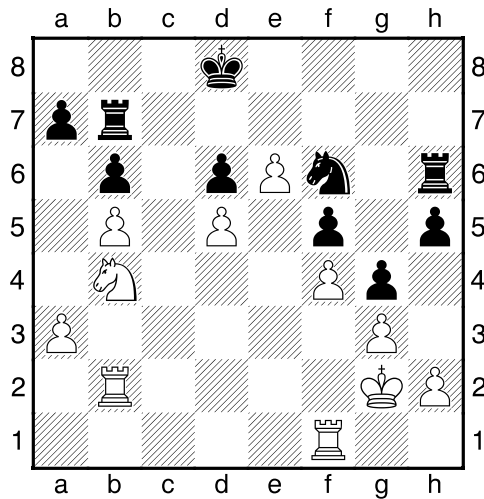

27...Th8?? [En het gaat verder bergafwaarts.]

[!27...h4 28.Tbb1 hxg3 29.hxg3 Tbh7?]

28.Tc2+- Tc7 [28...Thh7 Dit kan de uitslag niet meer beïnvloeden. 29.Tfc1 Tbc7 30.Txc7 Txc7 31.Txc7 Kxc7+-]

29.Tfc1 [29.Txc7!? Lijkt nog beter. 29...Kxc7 30.Tc1+ Kb7+-]

29...Thh7?? [Verliest op slag.]

[!29...Tc5+-]

30.Tc6 [Diagram]

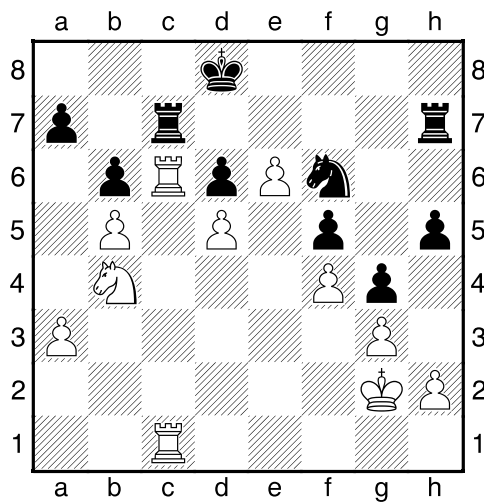

[!30.Txc7 Leidt nog sneller tot winst. 30...Txc7 31.Txc7 Kxc7+-]

30...Pe4 [30...Txc6 Brengt geen verlichting. 31.Pxc6+ Ke8 32.Pb4+-]

31.Pa6 [!31.Txc7 Discussie gesloten. 31...Txc7 32.e7+ Txe7 33.Pc6+ Kd7 34.Pxe7 Kxe7 35.Tc7+ Ke8 36.Txa7+-]

31...Txc6 32.bxc6 [!32.Txc6 Dit maakt het voor wit nog eenvoudiger. 32...Pf6 33.Pb4+-]

32...Pc5?? [Diagram

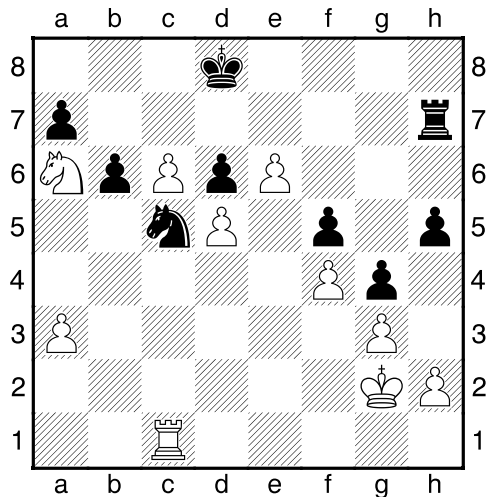

Een flinke bok tot slot, maar het was toch al verloren.]

[132...Pf6 33.Pb4 h4+--]

33.Pxc5 dxc5 [33...bxc5 Anders kunnen de stukken meteen in de doos. 34.Tb1 Kc8+--]

34.d6 a6 [34...Tg7 Is niet de reddende zet. 35.e7+ Txe7 36.dxe7+ Kxe7 37.Td1 h4 38.c7 h3+ 39.Kh1 c4 40.c8D Kf6 41.Td6+ Kf7 42.Dc7+ Kg8 43.Td8#]

35.e7+ Txe7 36.dxe7+ Kxe7 [36...Ke8 Kan het voorafgegane niet meer ongedaan maken. 37.c7 Kd7 38.e8D+ Kxe8 39.c8D+ Kf7 40.Td1 Kg6 41.Dd7 h4 42.Td6+ Kh5 43.Df7#]

37.Td1 [Diagram]

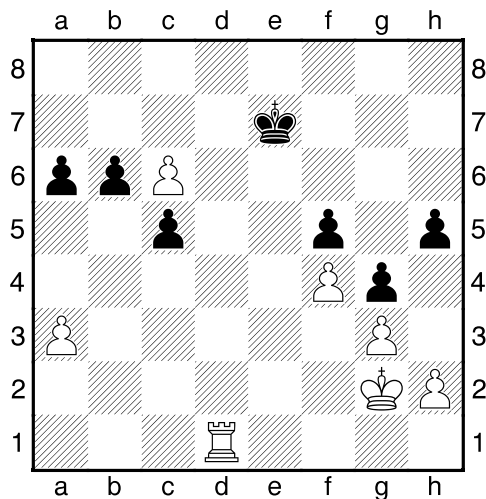

[37.Td1 h4 38.c7 h3+ 39.Kf2 b5 40.Ke1 Kf7 41.Td7+ Kg6 42.c8T b4 43.Tc6+ Kh5 44.Th7#]

1-0